Most Common International Rudiments

Ryan Alexander Bloom

Singles

Einfacherstreich, Einerstreich, Tan, Tau, Enkelslag, Colpo, Battuta Semplice, Frisés, Coup Simples, Bâton Rond, Tapatapa, Golpes, Enkeltslags, Patapata, Dagalaga

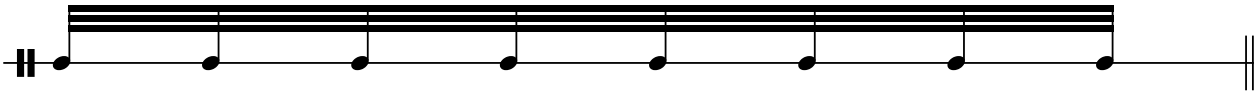

R L R L R L R L

4 Stroke Ruff

Single Stroke 4, Rau, Coup Frisés, Triplet Stroke, Full Drag, Halbe Ruf, Kortruff, Ra de 3, Französischer Ruf, Voorslag van Drie, Forschlagi iz 3 Not

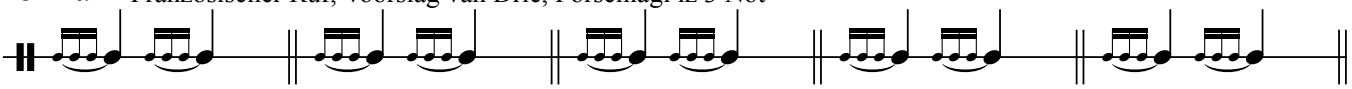

r l r L l r l R r l l R l r r L r r r L l l l R r l r R l r l L r r l R l l r L

Doubles

Offener Wirbel, Babbe-Mamme, Papa-Maman, Dada-Mama, Rullo, Redoble, Lange Wirbel, Hvirvel, Roulement, Twee Slagen

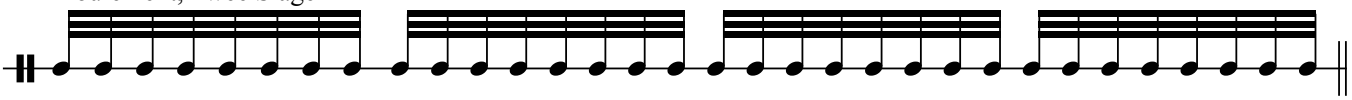

R R L L R R L L ...

5 Stroke Roll

Rau de 5, Ra de Cinq, 5er Ruf, 5 Slag, Du, Ran de 5, Roffel van 5

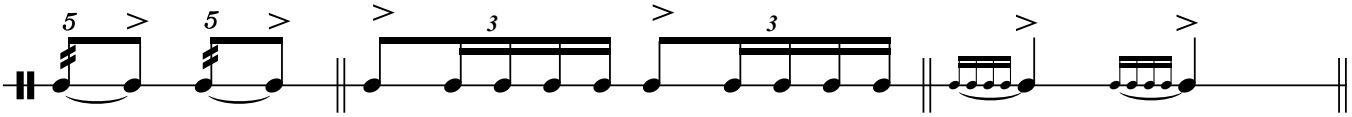

R R L L R L L R R L R R L L r r l l R l l r r L

Flammed 5 Stroke

5er Ruf mit Nachslag, Flam 5, Deutsche Ruf, Vijfslag, Ra de Six, Ran de 6, Rau de 6

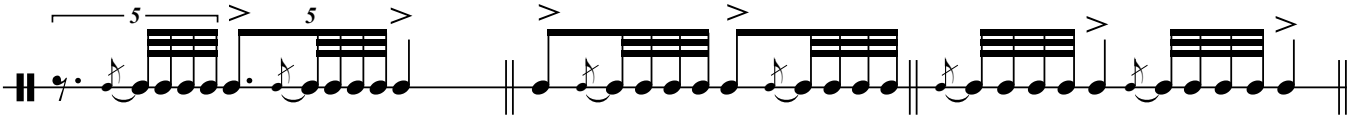

l R R L L R l R R L L R R l R R L L l R R L L R l R R L L l R R L L R r L L R R L

7 Stroke Roll

Ra de 7, Rau de 7, Ran de 7, 7er Ruf, Syvslags Hvirvel, De, Roffel van 7

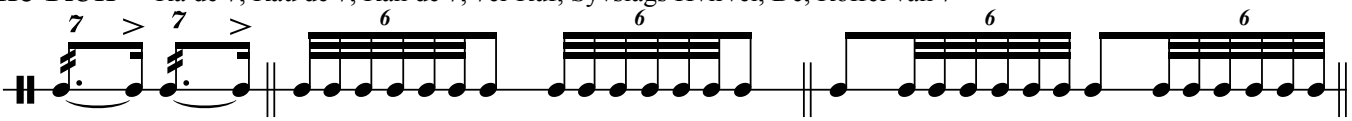

L R L R L L R R L L R L L R R L L R R L L R R L L R L L R R L L R L L R R L L
R L R L

9 Stroke Roll

Ra de 9, Ran de 9, Rau de 9, 9er Ruf, Roffel van 9, Do

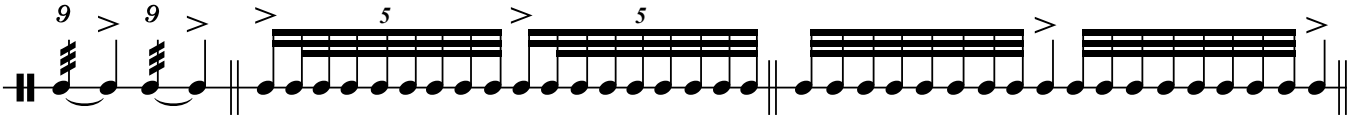

R R L L R L L R R L L R R L R R L L R R L L R R L L R L L R R L L R L L R R L L R R L

11 Stroke Roll

Ra de 11, 11er Ruf, Då

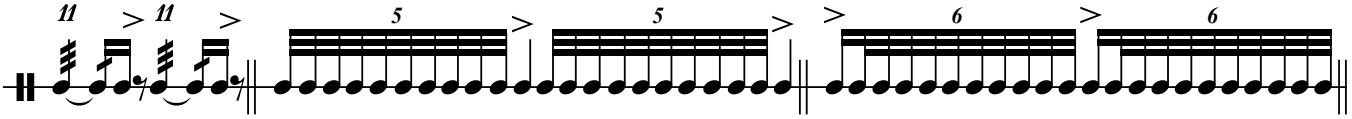

R R L R R L R L L R R L L R R L L L R R L L R R L L R L L R R L L R L L R R L L R R L L
L L R L L R L R R L L R R L L R R L L R R L L R R L L R R L L R R L L R R L L R R

©2021

Single Paradiddle

Paradidle, Padadiddle, Mühle, Mill, Moulin

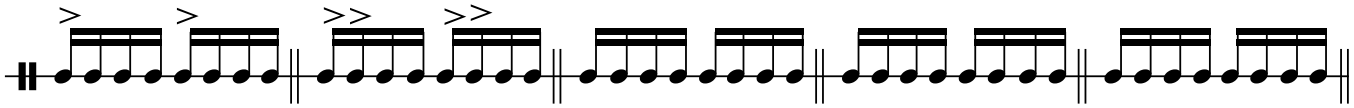

R L R R L R L L R L R R L R L L R R L R L L R L R L L R L R R L R L R L L R L R

Flam

Fla, Pla, Plao, Plau, Plan, Trascinante, Schleppstreich, Scheiflschlag, Slip, Släpslag, Vlamslag, Kort Voorslag, Forschlag, Fli, Kort Forslag, Doppelschlag , Coup Doublé

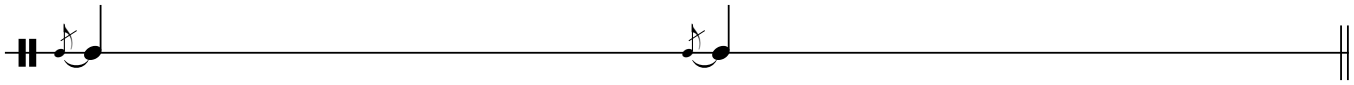

l R r L

Charge Stroke

Coup de Charge, Trau, Tran, Lange Voorslag, Dubbelslag, Open Flam, Chargierte Schlag, Tarau, Talá

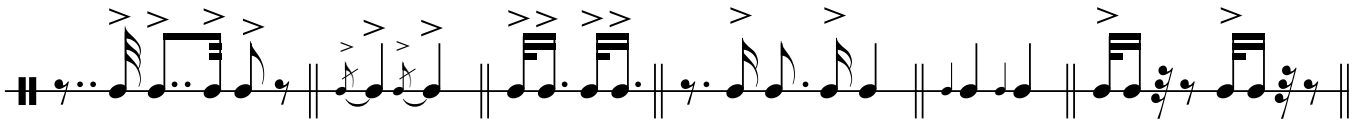

L R R L l R r L R L R L L R L R lR rL L R R L

Swiss Army Triplet

Flam and a 2, Ordonnanztriole, Flammed Triplet, Trioler med Slip, Catapletes

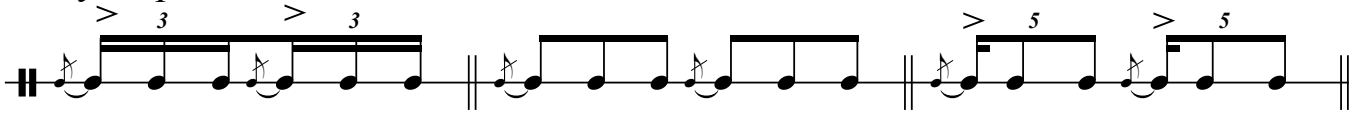

l R R L l R R L l R R L l R R L l R R L l R R L
r L L R r L L R

Drag

Half Drag, Ruff, Rough, Ra, Rau, Ran, Kurze Wirbel, Scheifschlag von 3, Ruf, 3er Ruf, Halbe Raf, Coup de 3, Tra, Vra, Vri, Ran de 3, Di, Kortruff, Raf

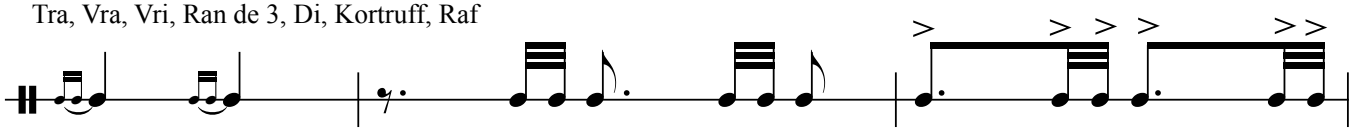

l lR r rL L L R R R L L R R L R R

Single Drag Tap

Single Drag, Halbe Ruf, Ruf, Coup du Rigodon, Diga, Drag and Stroke, Einfacher Tagwachtstreich

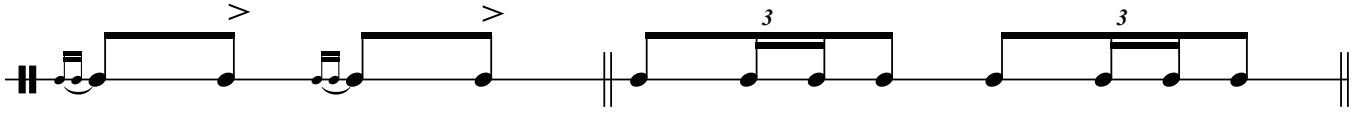

l lR L r rL R R L L R L R R L

Double Drag Tap

Double Drag, Doppelter Tagwachtstreich, Didadi

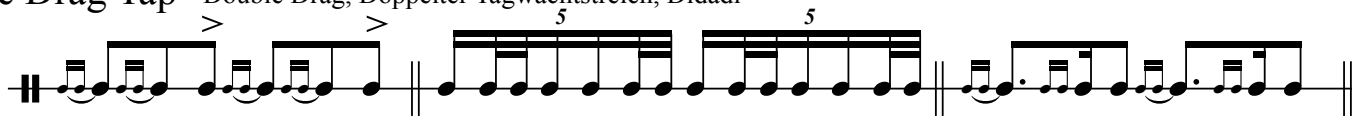

l lR l lR L r rL r rL R R L L R L R R L R R L R L L l lR l lR L r rL r rL R

Flammed Drag

Verweisselslagen, Rau da 4, 3er Streich, Kuder, Flagada

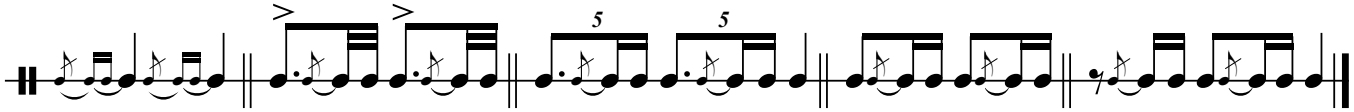

l r rL r l lR R l R L R l R L R r L L R l R R L R r L R L l R L l R R L r L L R